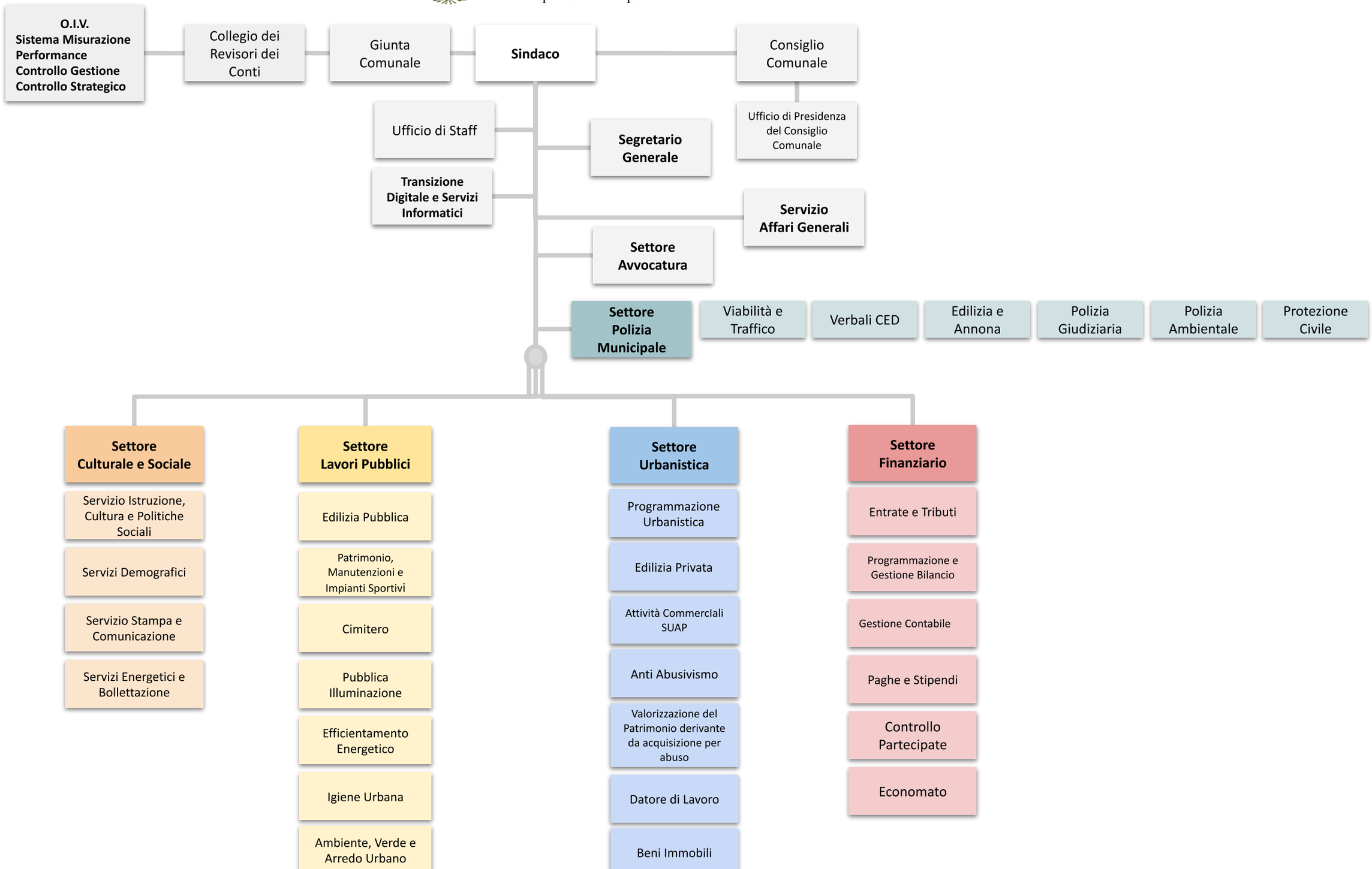Città di Afragola
Città Metropolitana di Napoli